

## TOWN OF PLATTEVILLE

**David Brand**

Public Works Director

400 Grand Avenue

Platteville, Colorado 80651

970.785.2245- 970.785.2476 (fax)

[dbrand@plattevillegov.org](mailto:dbrand@plattevillegov.org)

### REQUEST FOR PROPOSAL

July 8, 2025

#### **Platteville Nature Preserve Fencing Parking Area – Ranch Rail Fencing and Gates**

##### Option #1:

Install approximately 450 LF of **2-Rail** Wood Ranch Rail fence with posts in concrete around the exterior areas of Platteville Nature Preserve Parking area. Approximately 115' x 125' x 4' tall.

Include the installation of two 10' wide drive-thru gates and all the necessary hardware and posts for the gates. Also include the installation of one 10' wide drive-thru gate (for trail equipment) with a 4' pedestrian access gate and all necessary hardware and posts for the gate(s).

Pricing shall include removal of existing wire fencing and posts in the area where the new fence will be located.

The existing fence and new fence shall be connected to ensure the existing property stays completely fenced.

##### Option #2:

Install approximately 450 LF of **3-Rail** Wood Ranch Rail fence with posts in concrete around the exterior areas of Platteville Nature Preserve Parking area. Approximately 115' x 125' x 4' tall.

Include same gates and details from Option #1.

#### **Northern Boundary 5-Strand Barbless Wire Fence**

Install approximately 470 LF of 5-strand barbless wire fence with posts along the northern property boundary.

From the eastern river bank to the Platteville Nature Preserve Parking area. Approximately 470' x 4' tall.

**Please see attached map for approximate locations of the fencing projects.**

**All work to be completed no later than September 26, 2025**

Please submit **marked** proposals no later than **Friday, July 25, 2025, at 12:00 pm** to Town of Platteville Public Works Department, Attention David Brand; 400 Grand Ave, Platteville, CO 80651. Electronic submissions can be sent to [dbrand@plattevillegov.org](mailto:dbrand@plattevillegov.org) by the same date and time. Please direct any questions or inquiries to David Brand.

Submission of the lowest bid does not guarantee selection. The Town of Platteville reserves the right to select the proposal (if any) it deems most appropriate.

The contract may be awarded August 5, 2025. Companies must possess a valid Town of Platteville Business License or Contractors License.



# Nature Preserve Parking Area & Northern Fence

7/2/2025 2:44:25 PM

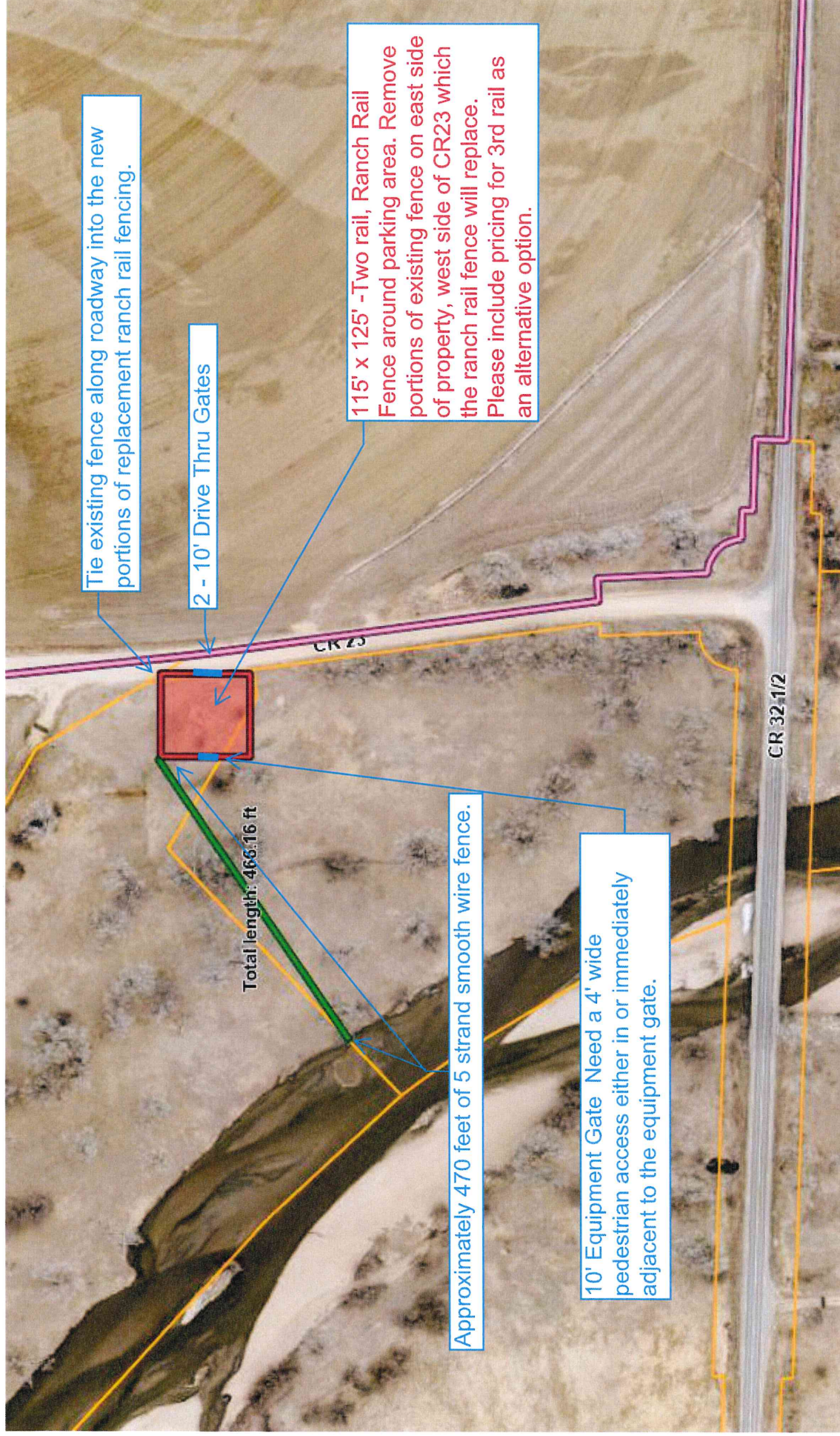

Scale: 1:2257

Data layers that appear on this map may or may not be accurate, current, or otherwise reliable.



Notes:

DISCLAIMER: This product has been developed solely for internal use only by Weld County. The GIS database, applications, and data in the product is subject to constant change and the accuracy and completeness cannot be and is not guaranteed. The designation of lots or parcels or land uses in the database does not imply that the lots or parcels were legally created or that the land uses comply with applicable State or Local law. UNDER NO CIRCUMSTANCE SHALL ANY PART THE PRODUCT BE USED FOR FINAL DESIGN PURPOSES. WELD COUNTY MAKES NO WARRANTIES OR GUARANTEES, EITHER EXPRESSED OR IMPLIED AS TO THE COMPLETENESS, ACCURACY, OR CORRECTNESS OF SUCH PRODUCT, NOR ACCEPTS ANY LIABILITY, ARISING FROM ANY INCORRECT, INCOMPLETE OR MISLEADING INFORMATION CONTAINED THEREIN.